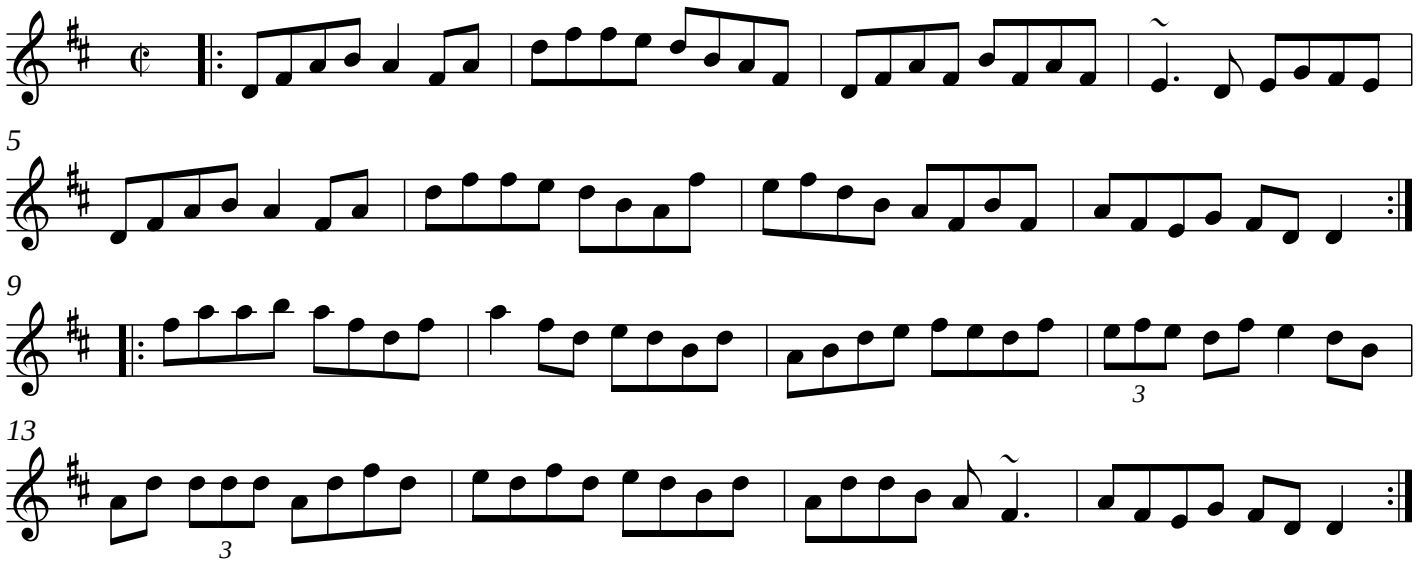Devaney's Goat